

SOUTH SIDE ELEVATION (LEFT SIDE)

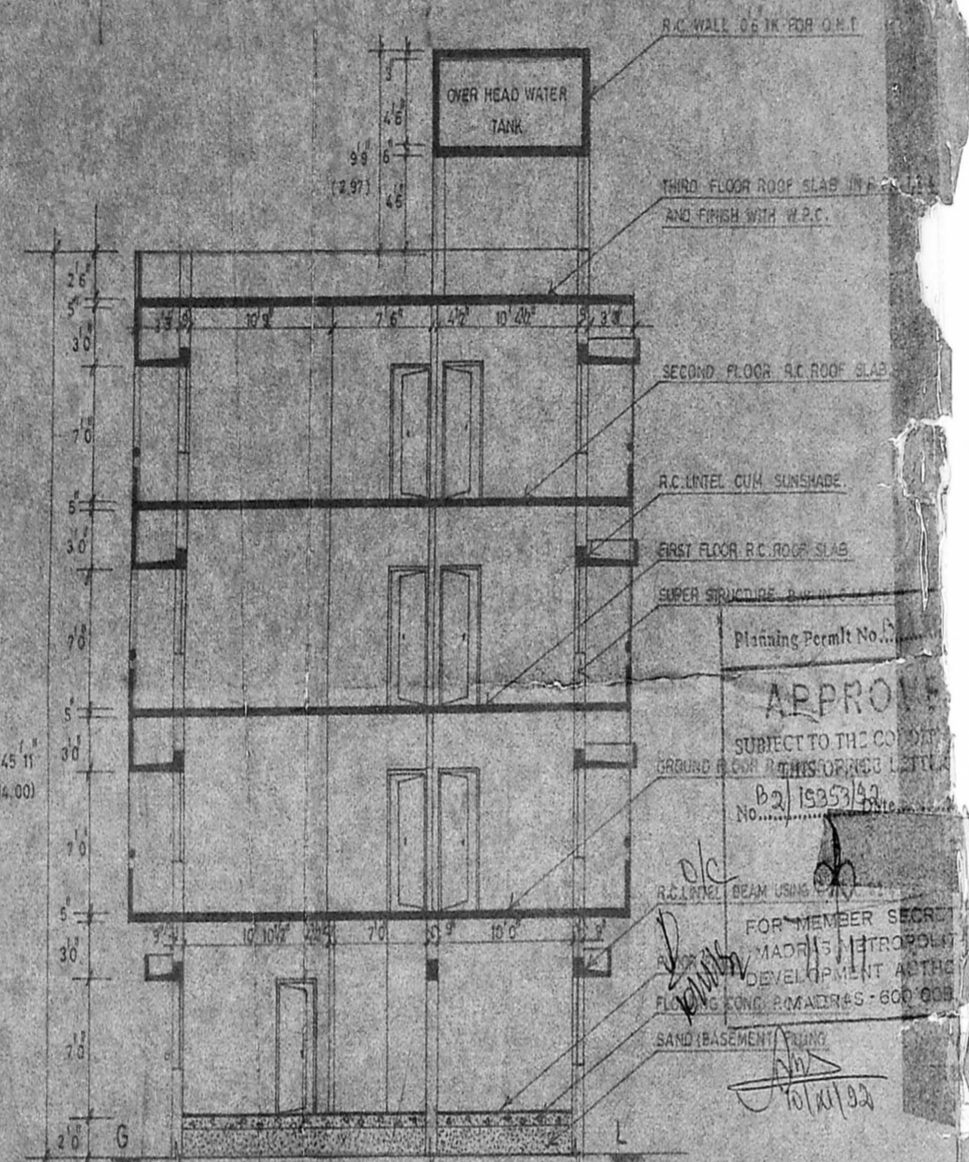

SECTION ON XX

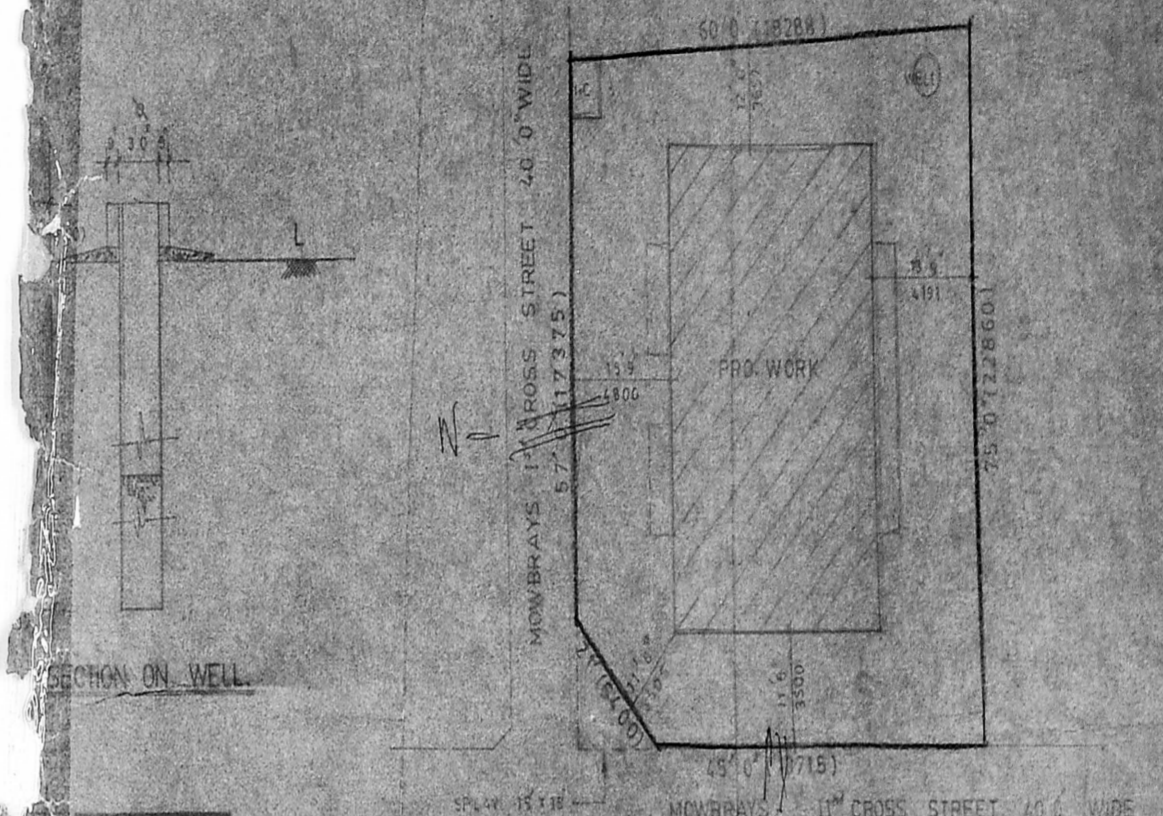

SECTION ON WELL

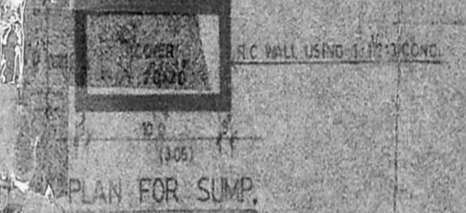

PLAN FOR SUMP

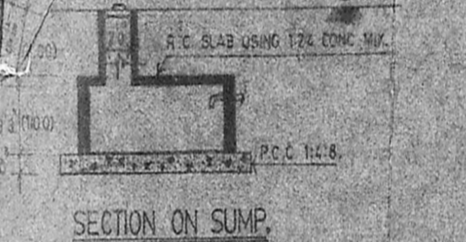

SECTION ON SUMP

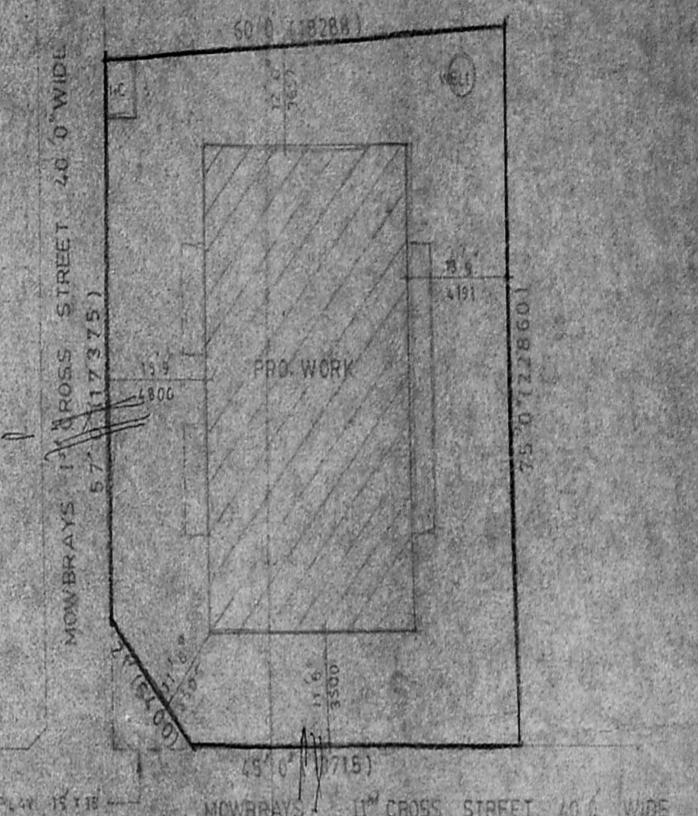

F.S.B. SITE PLAN (SCALE 1:500)

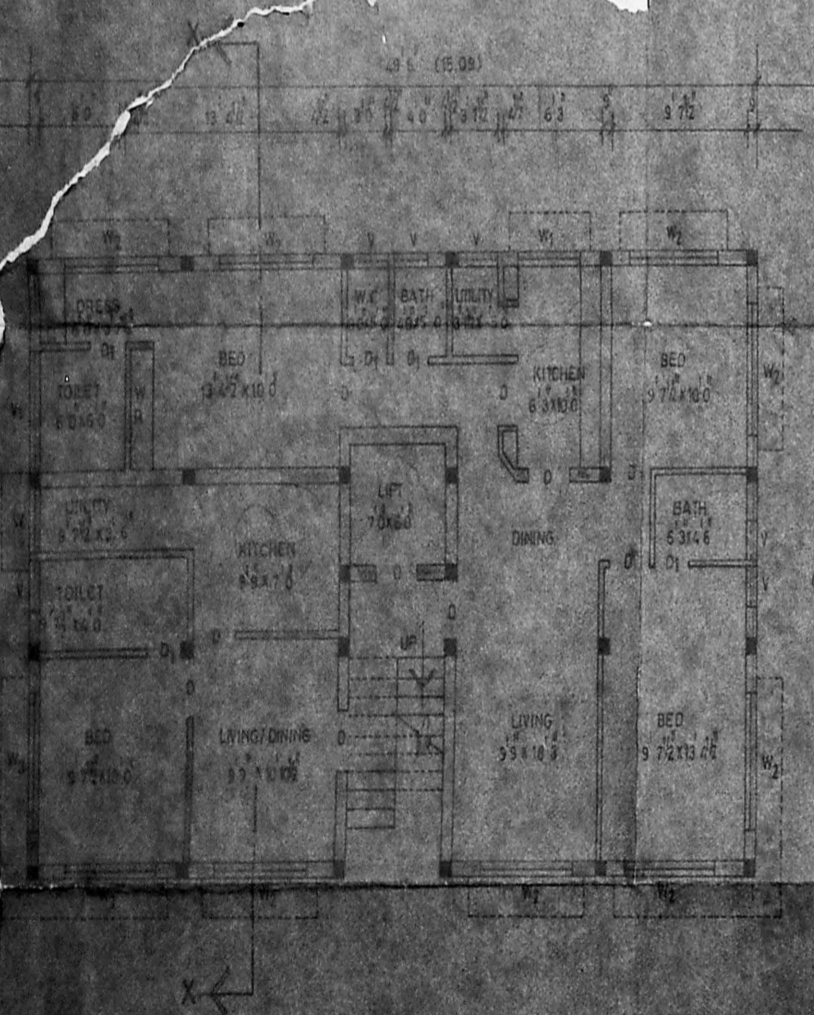

GROUND FLOOR PLAN

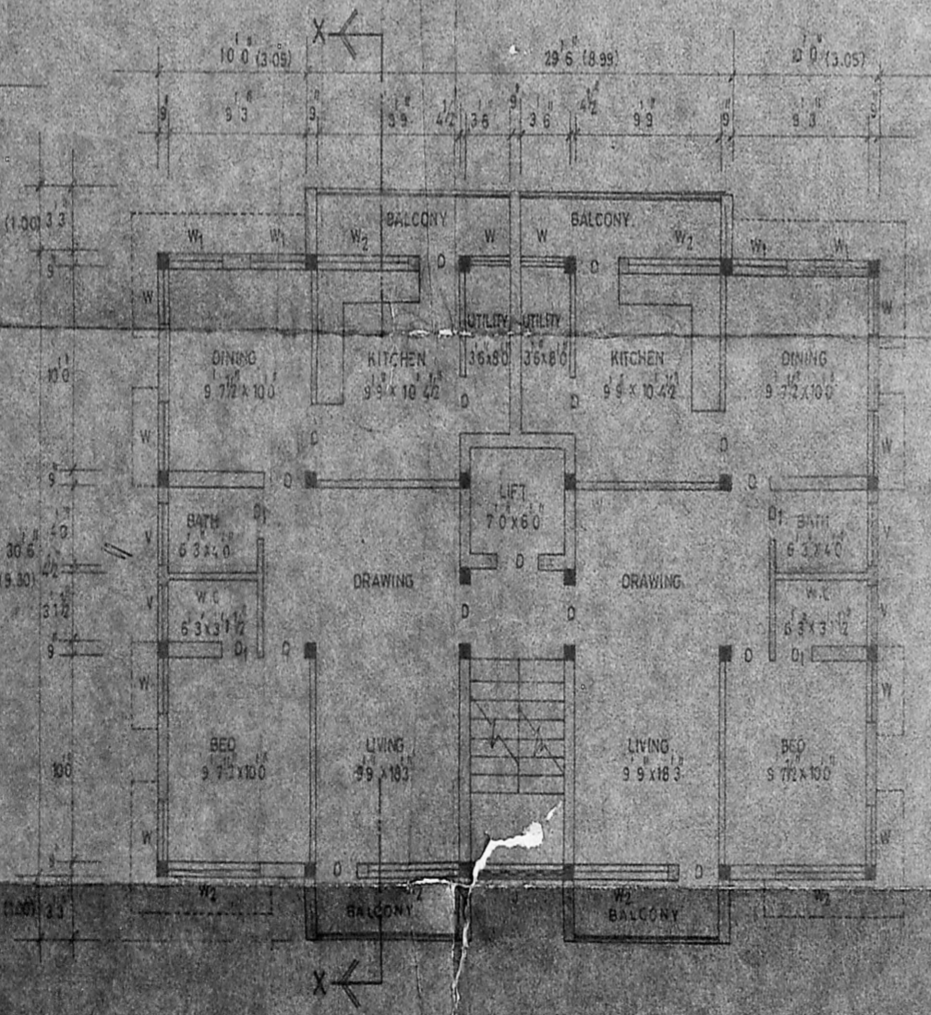

TYPICAL FLOOR PLAN

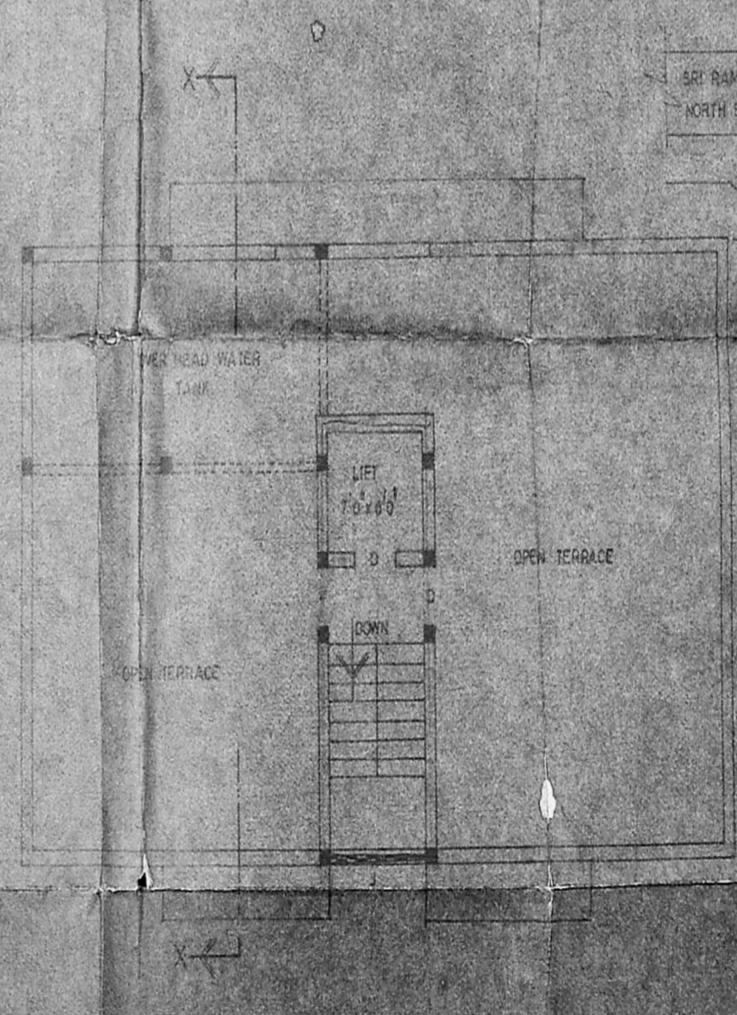

OPEN TERRACE PLAN

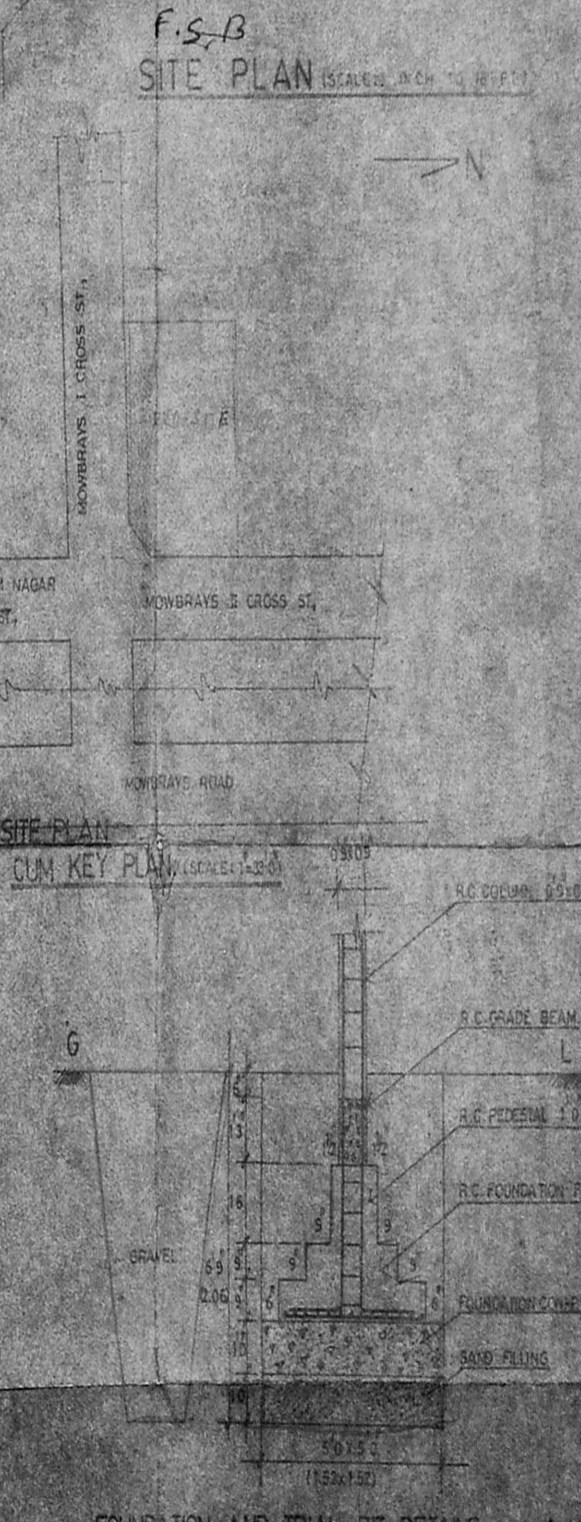

FOUNDATION AND TRIAL PIT DETAILS (SCALE 1:25)

PLAN SHOWING THE PROPOSED CONSTRUCTION OF RESIDENTIAL FLATS IN P.L. NO. 4, MOWBRAYS ROAD CROSS STREET, R.S. NO. 3687/11 (PART), BLOCK NO. 73, DIVISION NO. 126 MADRAS. (SCALE 1:500)

ALL DIMENSIONS WITHIN BRACKETS ARE IN METRES.
DO NOT SCALE THE DRAWING.
NAME OF THE APPLICANT: M. BALAKRISHNAN, MADRAS.

REFERENCES:

SCHEDULE OF JOINERIES:

DOOR	10 x 7.0
DOOR	10 x 7.0
WINDOW	10 x 4.5
WINDOW	10 x 4.5
WINDOW	10 x 4.5
WINDOW	10 x 4.5
VENTILATOR	10 x 1.0
VENTILATOR	10 x 1.0
JALRY WORK	10 x 1.0

AREA DETAILS:

AREA OF THE SITE	5250 SQ. METRES
AREA OF THE BUILDING IN GROUND FLOOR	1500 SQ. METRES
AREA OF THE BUILDING IN FIRST FLOOR	1500 SQ. METRES
AREA OF THE BUILDING IN SECOND FLOOR	1500 SQ. METRES
AREA OF THE BUILDING IN THIRD FLOOR	1500 SQ. METRES
AREA OF THE OPEN SIDE	2250 SQ. METRES

NOTE:

- PROPOSED CONSTRUCTION BUILDING
- PROPOSED SITE
- ROADS

SIGNATURE OF THE APPLICANT:

M. Balakrishnan

P. BALAKRISHNAN, B.E. Consulting Civil Engineer, License No. 1208/208 Corporation of Madras, 67, Gandhi High Road, Changanassery, MADRAS.

ENGINEER / ARCHITECT